

Island Connection

NOTICE: This page provides penalties for any unauthorized copying or reproduction of any copyrighted musical work.

by Bob Hinzler

MED. BOSSA NOVA (♩ = 168)

FLUTE 5 (FACEIT IF NO FLUTE)

1st Alto OPT. FLT.
2nd Alto OPT. B♭ CLAR.
1st Tenor OPT. B♭ CLAR.
2nd Tenor OPT. FLT.
Baritone OPT. BASS CLAR.

CLAR (FACEIT IF NO CLAR.)
CLAR (FACEIT IF NO CLAR.)
FLUTE (FACEIT IF NO FLUTE)
BASS CLAR. (FACEIT IF NO B♭ CLAR.)

1st
2nd
3rd
4th

1st
2nd
3rd
4th

Bass
Drums
Guitar
Piano

PHO. SOLO AD LIB. IF NO WOODWINDS (FACEIT OTHERWISE)
DMI II

1 2 3 4 5 6 7 8

Flute
Clarinet
Clarinet
Flute
Bass Clarinet

1st
2nd
3rd
4th

1st
2nd
3rd
4th

Bass
Drums
Guitar
Piano

TO SAXES

SOLI

TIME (LATIN) SIMILE

mp DMI II (END SOLO)

G13 A7 D13

9 10 11 12 13 14 15 16

ISLAND CONNECTION - 2

1st Alto ALTO *f* *ff* *f* *fa*

2nd Alto ALTO *mf* *f* *fa* *fa*

1st Tenor TENOR *mf* *f* *fa* *fa*

2nd Tenor TENOR *mf* *f* *fa* *fa*

Baritone BARI. *mf* *f* *fa* *fa*

1st Trpts

2nd Trpts

3rd Trpts

4th Trpts

1st Trbs

2nd Trbs

3rd Trbs

4th Trbs

Bass

Drums

Guitar

Piano

17 18 19 20 21 22 23 24

(GUITAR SOLO AD LIB)
B.M. 7/8

31

1st Alto *mf* *END SOLO AD LIB*
(PLAY 2ND TIME ONLY)

2nd Alto *mf* *(PLAY 2ND TIME ONLY)*

1st Tenor *mf* *(PLAY 2ND TIME ONLY)*

2nd Tenor *mf* *(PLAY 2ND TIME ONLY)*

Baritone *mf*

1st Trpts *mf* *END SOLO AD LIB*
(PLAY 2ND TIME ONLY)

2nd Trpts

3rd Trpts

4th Trpts

1st Trbs *mf* *(PLAY 2ND TIME ONLY)*

2nd Trbs *mf* *(PLAY 2ND TIME ONLY)*

3rd Trbs

4th Trbs

Bass *B.M. 7/8*
mf (SIMILE)

Drums

Guitar *B.M. 7/8*
(GTR. SOLO AD LIB)
B.M. 7/8

Piano *END SOLO* *mf*

25 26 27 28 29 30 31 32

1st Alto
2nd Alto
Saxes
1st Tenor
2nd Tenor
Baritone
Trpts
1st
2nd
3rd
4th
Trbs
1st
2nd
3rd
4th
Bass
Drums
Guitar
Piano

33 34 35 36 37 38 39 40

FMA7(#11) EMI II Db7(#9) CMA7

FMA7(#11) EMI II Db7(#9) CMA7

1st Alto
2nd Alto
Saxes
1st Tenor
2nd Tenor
Baritone
Trpts
1st
2nd
3rd
4th
Trbs
1st
2nd
3rd
4th
Bass
Drums
Guitar
Piano

41 42 43 44 45 46 47 48

PLAY 2ND X ONLY
PLAY 2ND X ONLY
PLAY 2ND X ONLY
PLAY 2ND X ONLY
COL TENOR 1
COL TENOR 2
COL TENOR 3
COL TENOR 4
COL TENOR 5
COL TENOR 6
COL TENOR 7
COL TENOR 8
COL TENOR 9
COL TENOR 10
COL TENOR 11
COL TENOR 12
COL TENOR 13
COL TENOR 14
COL TENOR 15
COL TENOR 16
COL TENOR 17
COL TENOR 18
COL TENOR 19
COL TENOR 20
COL TENOR 21
COL TENOR 22
COL TENOR 23
COL TENOR 24
COL TENOR 25
COL TENOR 26
COL TENOR 27
COL TENOR 28
COL TENOR 29
COL TENOR 30
COL TENOR 31
COL TENOR 32
COL TENOR 33
COL TENOR 34
COL TENOR 35
COL TENOR 36
COL TENOR 37
COL TENOR 38
COL TENOR 39
COL TENOR 40
COL TENOR 41
COL TENOR 42
COL TENOR 43
COL TENOR 44
COL TENOR 45
COL TENOR 46
COL TENOR 47
COL TENOR 48
COL TENOR 49
COL TENOR 50
COL TENOR 51
COL TENOR 52
COL TENOR 53
COL TENOR 54
COL TENOR 55
COL TENOR 56
COL TENOR 57
COL TENOR 58
COL TENOR 59
COL TENOR 60
COL TENOR 61
COL TENOR 62
COL TENOR 63
COL TENOR 64
COL TENOR 65
COL TENOR 66
COL TENOR 67
COL TENOR 68
COL TENOR 69
COL TENOR 70
COL TENOR 71
COL TENOR 72
COL TENOR 73
COL TENOR 74
COL TENOR 75
COL TENOR 76
COL TENOR 77
COL TENOR 78
COL TENOR 79
COL TENOR 80
COL TENOR 81
COL TENOR 82
COL TENOR 83
COL TENOR 84
COL TENOR 85
COL TENOR 86
COL TENOR 87
COL TENOR 88
COL TENOR 89
COL TENOR 90
COL TENOR 91
COL TENOR 92
COL TENOR 93
COL TENOR 94
COL TENOR 95
COL TENOR 96
COL TENOR 97
COL TENOR 98
COL TENOR 99
COL TENOR 100

B7(b9) AMI II FMA7(D9) EMI9 D/E

B7(b9) AMI II FMA7(D9) EMI9 D/E

1843A

Saxes

1st Alto
2nd Alto
1st Tenor
2nd Tenor
Baritone

Trpts

1st
2nd
3rd
4th

Trbs

1st
2nd
3rd
4th

Bass

Drums

Guitar

Piano

44 50 51 52 53 54 55 56

EMa9 D/E EMa9 D/E D7MA7 D7MA7(b9)

(END SOL)

Saxes

1st Alto
2nd Alto
1st Tenor
2nd Tenor
Baritone

Trpts

1st
2nd
3rd
4th

Trbs

1st
2nd
3rd
4th

Bass

Drums

Guitar

Piano

57 58 59 60 61 62 63 64

G/A D7(b9) D7(b9) D7(b9) FMA7/G CMi7(b9) CMi9 Bm7(b9) FMA7 Em9 D7(b9)

1843A

1st Alto
2nd Alto
Saxen
1st Tenor
2nd Tenor
Baritone
1st
Trpts
2nd
3rd
4th
Trbs
1st
2nd
3rd
4th
Bass
Drums
Guitar
Piano

66 66 67 68 69 70 71 72

Chorus B7(b9) Em19 F/G Bm7(b9) FMA9 Em19 G/A A3 Dsus Cm7(b9) Em19 Bm7(b9) FMA9 Em19 D7(b9)

1st Alto
2nd Alto
Saxen
1st Tenor
2nd Tenor
Baritone
1st
Trpts
2nd
3rd
4th
Trbs
1st
2nd
3rd
4th
Bass
Drums
Guitar
Piano

73 74 75 76 77 78 79 80

SOLO
SOLO TRUMPET 1
SOLO TRUMPET 2
FILL
C11 B7(b9) Em19 FMA9 D7sus FMA9

99

Chord progression for measures 99-106:

- 99: C[#], C[#]_{SUS}
- 100: C[#], C[#]_{SUS}
- 101: C[#], C[#]_{SUS}
- 102: C[#]₇, C[#]_{SUS}
- 103: C[#]₇, C[#]_{SUS}
- 104: C[#]_{SUS}, B^b
- 105: B^b
- 106: B^b

Instrument parts include: Saxes (1st/2nd Alto, 1st/2nd Tenor, Baritone), Trpts (1st, 2nd, 3rd/4th), Trbs (1st, 2nd, 3rd/4th), Bass, Drums, Guitar, and Piano.

Chord progression for measures 107-114:

- 107: B/^b
- 108: F[#]₇
- 109: B^b([#]11)
- 110: E⁷
- 111: F[#]₇([#]9)
- 112: E⁷
- 113: A⁷
- 114: B^b([#]9)

Instrument parts include: Saxes (1st/2nd Alto, 1st/2nd Tenor, Baritone), Trpts (1st, 2nd, 3rd/4th), Trbs (1st, 2nd, 3rd/4th), Bass, Drums, Guitar, and Piano.

115 (RHYTHM SECTION DROPS OUT)
Bm17

Saxes

Trpts

Trbs

1st Alto

2nd Alto

1st Tenor

2nd Tenor

Baritone

1st

2nd

3rd

4th

1st

2nd

3rd

4th

Bass

Drums

Guitar

Piano

EM17

OPT. PLAY ACCESSORY PERC UNMIL (13)

(GTR OPT) DM17

115 116 117 118 119 120 121 122

OPT REPEAT TO 123 FOR MORE ENDUSES

Saxes

Trpts

Trbs

1st Alto

2nd Alto

1st Tenor

2nd Tenor

Baritone

1st

2nd

3rd

4th

1st

2nd

3rd

4th

Bass

Drums

Guitar

Piano

Bm17

EM17

DM17

mf

mf

(FILL)

mf

123 124 125 126 127 128 129 130

131

1st Alto

2nd Alto

Saxes

1st Tenor

2nd Tenor

Baritone

Trpts

1st

2nd

3rd

4th

Trbs

1st

2nd

3rd

4th

Bass

Drums

Guitar

Piano

131 132 133 134 135 136 137 138

1st Alto

2nd Alto

Saxes

1st Tenor

2nd Tenor

Baritone

Trpts

1st

2nd

3rd

4th

Trbs

1st

2nd

3rd

4th

Bass

Drums

Guitar

Piano

139 140 141 142 143 144 145 146

1st Alto
2nd Alto
Saxes
1st Tenor
2nd Tenor
Baritone
1st Trpts
2nd Trpts
3rd Trpts
4th Trpts
1st Trbs
2nd Trbs
3rd Trbs
4th Trbs
Bass
Drums
Guitar
Piano

147 148 149 150 151 152 153 154

1st Alto
2nd Alto
Saxes
1st Tenor
2nd Tenor
Baritone
1st Trpts
2nd Trpts
3rd Trpts
4th Trpts
1st Trbs
2nd Trbs
3rd Trbs
4th Trbs
Bass
Drums
Guitar
Piano

SOLI

D.S. al \diamond \diamond CODA

155 156 157 158 159 160 161 162 163

1843A

Island Connection

1ST ALTO / OPA. FLUTE

by Bob Mintzer

MED. BOSSA NOVA

(FLUTE) (TACET IF NO FLUTE)

1ST ALTO — 2

ISLAND CONNECTION

63 *f* *mp* (SOLO)

63 (SOLO AD LIB - OPT.)

G#m17(b5) *D* *C#m19*

C#m19 *Bb7(#9)* *A*

G#7(#9) *F#m19* *Dm7(#11)*

99 *C#* *C#7 sus* *C#* *C#7 sus* *C#* *C#7 sus*

Bb *B/Bb* *F#7*

B7(#11) *E7* *F#7(#9)* 115 *Bm17* (RHYTHM SECTION DROPS OUT)

Handwritten chord progression for the second staff, showing various chords and their positions on a guitar fretboard. The chords are written above the staff lines. The progression includes: *G#m17(b5)*, *D*, *C#m19*, *C#m19*, *Bb7(#9)*, *A*, *G#7(#9)*, *F#m19*, *Dm7(#11)*, *C#*, *C#7 sus*, *C#*, *C#7 sus*, *C#*, *C#7 sus*, *Bb*, *B/Bb*, *F#7*, *B7(#11)*, *E7*, *F#7(#9)*, and *Bm17*. A box containing the number 99 is placed above the first chord, and a box containing the number 115 is placed above the final chord. A circled 'A' is placed above the first chord. The staff ends with a double bar line and repeat dots.

Bm7

Bm7

Bm7

131

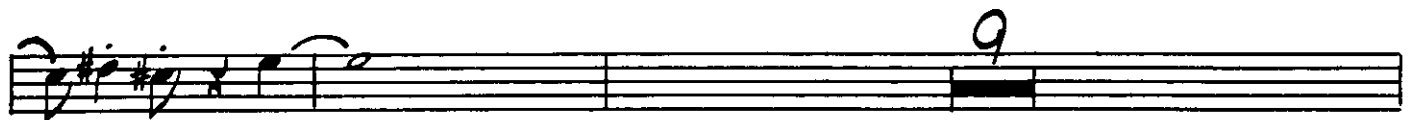
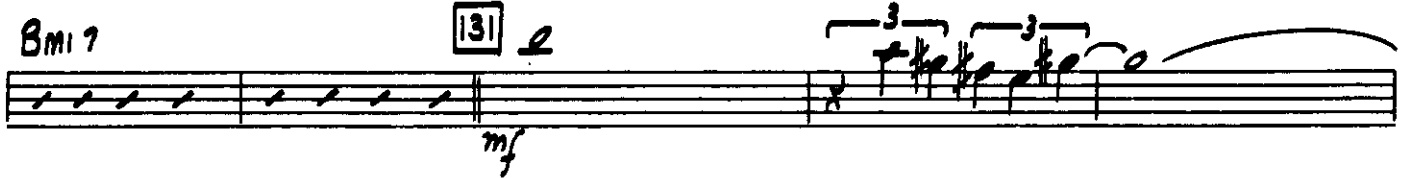

(SOLO)

D.S. al

CODA

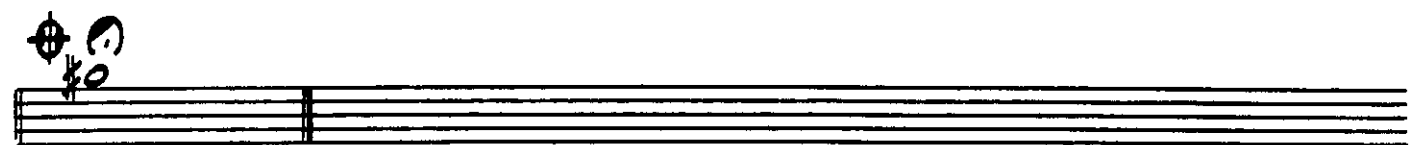

Island Connection

by Bob Mintzer

2ND ALTO / OPT. Bb CLAR.

MED. BOSSA NOVA

5 (CLAR.) (TAKE1 IF NO CLAR.)

(SOLO)

85 16 99 16 115 (RHYTHM SECTION DROPS OUT) 16

13

9 (SOLO)

D.S. al

CODA

Island Connection

1ST TENOR / OPT. CLAR.

by Bob Mintzer

MED. BOSSA NOVA

5 (CLAR.) (TACET IF NO CLAR.)

1st TENOR 2

ISLAND CONNECTION

63

D.S. al

CODA

Island Connection

by Bob Mintzer

2ND TENOR / OPT. FLT.

5 (FLUTE) (TACET IF NO FLUTE)

mf

7 (TENOR)

mf

31 (PLAY 2ND TIME ONLY)

mp

(2ND TIME ONLY)

mf

(2ND TIME ONLY)

mf

47

f

5

f

2ND TENOR_2

ISLAND CONNECTION

63 8

(SOLO)

89

16

99

16

115

(RHYTHM SECTION DROPS OUT)

16

131

(SOLO)

D.S. al

CODA

Island Connection

1 ST Bb TRUMPET

by Bob Mintzer

MED. BOSSA NOVA

4 5 8 13 7

mf

6 31 16

47 mf

f

63

9

83 99 16

NOTICE: The law provides penalties for any unauthorized copying or reproduction of any copyrighted musical work.

Island Connection

2ND B♭ TRUMPET

by Bob Mintzer

MED. BOSSA NOVA

Empty musical staff.

1843A

COPYRIGHT © 1979 BY MINTZER MUSIC
THIS ARRANGEMENT © 1982 BY MINTZER MUSIC - USED BY PERMISSION
ALL RIGHTS RESERVED - INTERNATIONAL COPYRIGHT SECURED
SOLE SELLING AGENT: KENDOR MUSIC, INC., DELEVAN, N.Y. 12042

2ND TRUMPET 2

ISLAND CONNECTION

(SOLO AD LIB - OPTIONAL)

2ND TRUMPET _____ 3

ISLAND CONNECTION

EM17

EM17

131

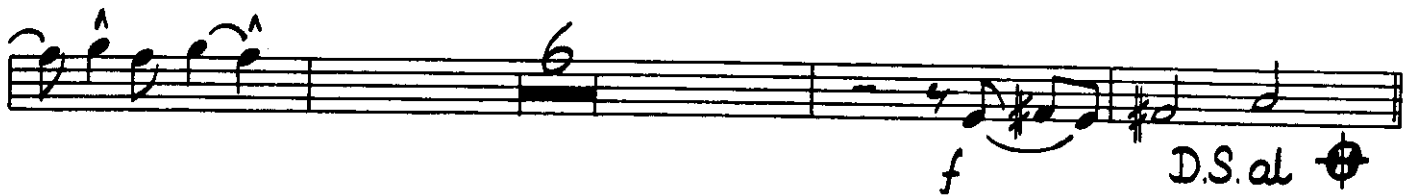
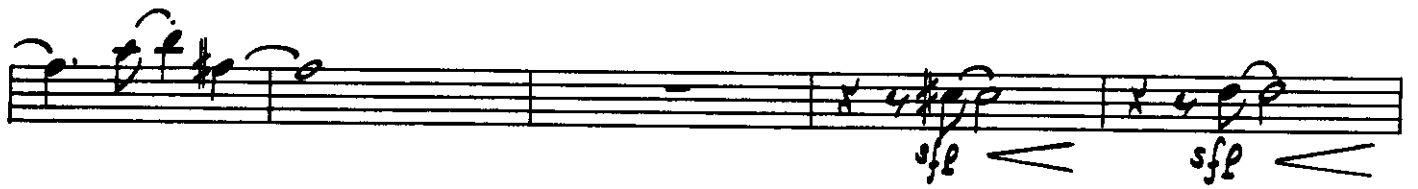
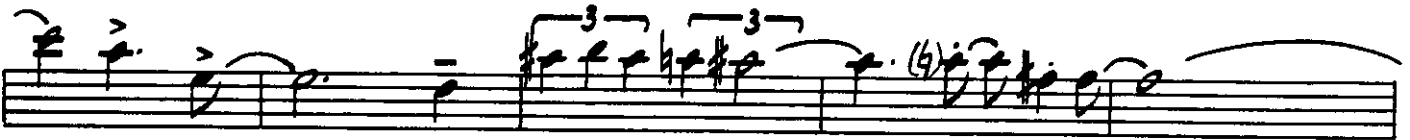
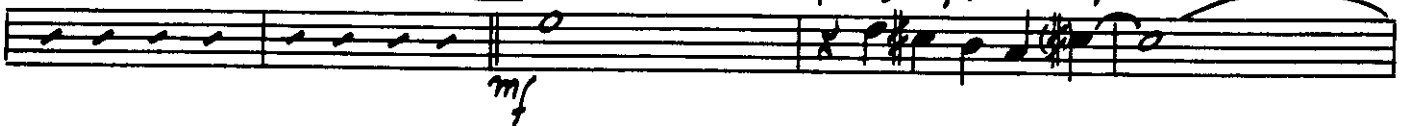

CODA

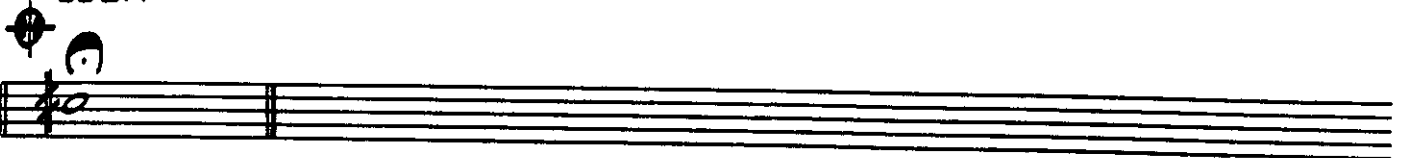

Island Connection

3RD B♭ TRUMPET

by Bob Mintzer

MED. BOSSA NOVA

4 5 8 13 6 31 47 63

mf *f*

3RD TRUMPET 2

ISLAND CONNECTION

Two empty musical staves.

⊕ CODA

Island Connection

4TH Bb TRUMPET

by Bob Mintzer

MED. BOSSA NOVA

4TH TRUMPET 2

ISLAND CONNECTION

83 (PLAY 1ST TIME ONLY)

Empty musical staff.

⊕ CODA

Empty musical staff.

Island Connection

BARITONE / OPT. BASS CLAR.

by Bob Mintzer

MED. BOSSA NOVA

5 BASS CLAR. (TACET IF NO BASS CLAR.)

mf

mf

mf

mp

mf

BARI. SAX — 2

ISLAND CONNECTION

63

D.S. al

Island Connection

1ST TROMBONE

by Bob Mintzer

MED. BOSSA NOVA

5

13 (SOLO)

pp mf

mf

6

31 (PLAY 2ND TIME ONLY) (2ND TIME ONLY)

mp

(PLAY BOTH TIMES)

mp

47 (SOLO)

(END SOLO)

mf

1843A

1ST TROMBONE 2

ISLAND CONNECTION

63

63 (PLAY 1ST TIME ONLY)

99

115

16

131

7

CODA

D.S. al

Island Connection

by Bob Mintzer

2ND TROMBONE

MED. BOSSA NOVA

5 8 13 (SOLI) pp mf

mf (PLAY 2ND TIME ONLY) (2ND TIME ONLY) mp

6

31 (PLAY BOTH TIMES) mp

47 (SOLI) f (END SOLI) mf

2ND TROMBONE — 2

ISLAND CONNECTION

83 *f*

mp

83 (PLAY 1ST TIME ONLY) *pp*

14 *mf*

89 *mf*

8 *mf*

115 16 131 *f*

f

sfz

sfz

f

7 *f* CODA

f D.S. al

Island Connection

3RD TROMBONE

by Bob Mintzer

MED. BOSSA NOVA

(SOLO)

pp

mf

mf

(PLAY 2ND TIME ONLY)

(2ND TIME ONLY)

mp

(PLAY BOTH TIMES)

mp

47 (SOLO)

f

(END SOLO)

mf

1843A

3RD TROMBONE _____ 2

ISLAND CONNECTION

63 $\text{F} \sharp$

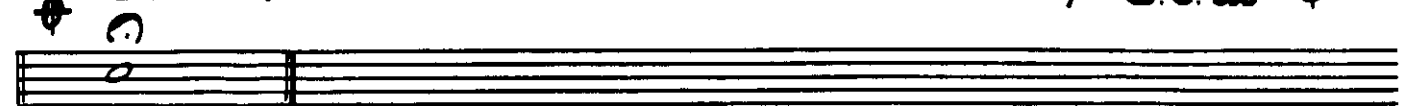
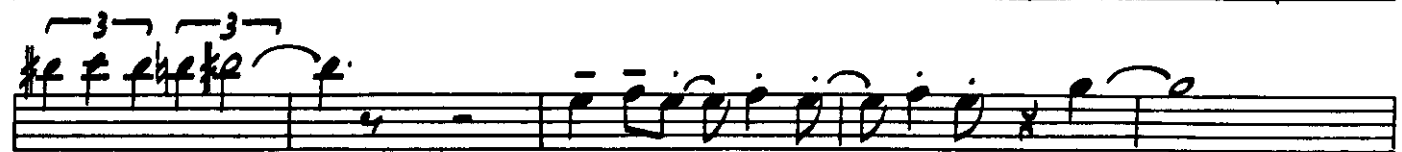
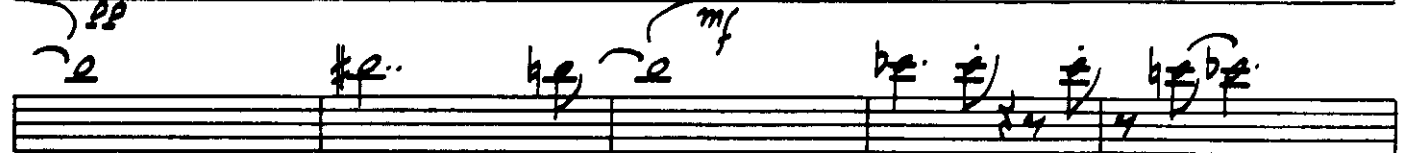
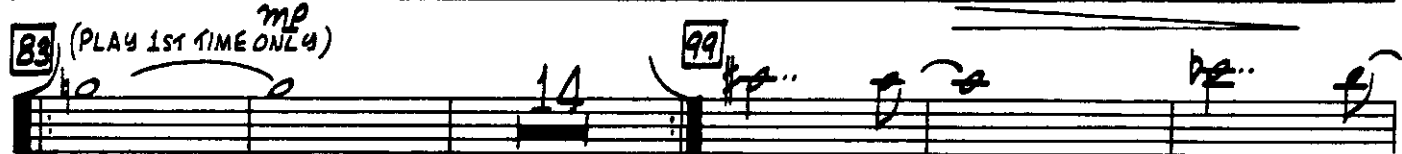
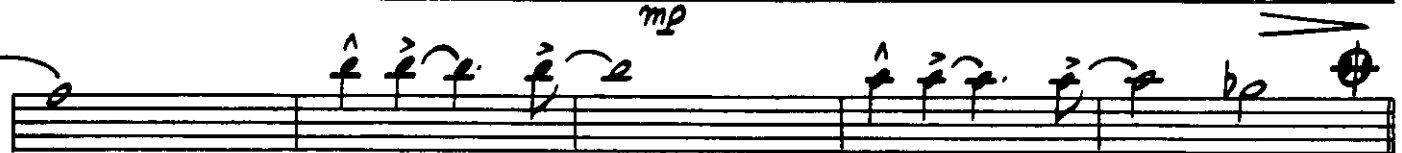
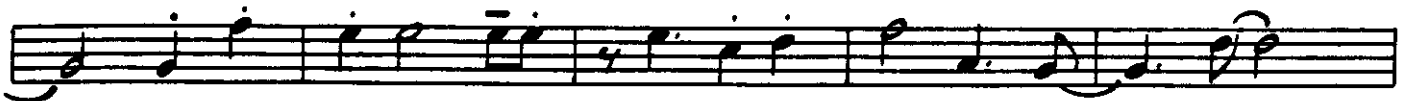

Island Connection

4TH TROMBONE

by Bob Mintzer

MED. BOSSA NOVA

4 5 13 (SOLO) 31 (PLAY 2ND TIME ONLY) 47 63

pp mf mp mp mp

(PLAY BOTH TIMES)

(2ND TIME ONLY)

4TH TROMBONE 2

ISLAND CONNECTION

Island Connection

by Bob Mintzer

PIANO

MED. BOSSA NOVA

5 SOLO AD LIB IF NO WOODWINDS
(TACET OTHERWISE)
Dmi II

4

Dmi II G13 A7sus END SOLO 13 Dmi II

9

SOLO AD LIB Bmi7(b5)

Bmi7(b5)

Bmi7(b5)

Bmi7(b5)

31 (NO SOLO)
Bmi7(b5) FMA7(#11) Emi II

Bmi7(b5) FMA7(#11) Emi II

mf
Emi II Db7(#9) CMA7

Emi II Db7(#9) CMA7

B7(b9) Amii FMA7(b5)

B7(b9) Amii FMA7(b5)

47 Ema9 D/E Ema9 D/E

Ema9 D/E Ema9 D/E

Ema9 D/E DbMA7

Ema9 D/E DbMA7

DMA7(b5) G/A D7(#9) Db7(#9) D7(#9)

DMA7(b5) G/A D7(#9) Db7(#9) D7(#9)

PIANO 2

ISLAND CONNECTION

63

FMA7/G

C#m17(b5) Cm19

Bm17(b5) FMA7EM19

Db7(#9) C9sus

B7(#9) EM19 F/G

Bm17(b5) FMA9 EM19

G/A A13

D9sus

C#m17(b5) Cm17

Bm17(b5) FMA9

EM19 Db7(#9)

C11

B7(#9) EM19

FMA9

D9sus

FMA9

D11

C11

(SOLO AD LIB - OPTIONAL)

83

Bm17(b5)

FMA7

EM19

EM19

Db7(#9)

CMA7

B7(#9)

Am9

FMA7(#11)

99

EMa9

E9sus

EMa9

E9sus

EMa9

E9sus

DbMa9

Dma7(#11)
/Db

A11

A13

PIANO _____ 3

ISLAND CONNECTION

(BASS & DRUMS OUT)

D7(#11) G11 A7(#9) 115 DMI7

DMI7

DMI7

DMI7 131 24

DMA7(#11) / Db A11 A13

f D7(#9) G⁹ sus C^bMI7(b5) CMI7

D.S. al

CODA B11

BASS

Island Connection

by Bob Mintzer

MED. BOSSA NOVA

(SOLO)

5 *mf* *SIMILE*

13

The main melodic line is written in bass clef with a 4/4 time signature. It begins with a dynamic marking of *mf* and the instruction *SIMILE*. The melody consists of eighth and quarter notes, often beamed in pairs. There are two question marks above the staff at measures 5, 13, and 21, indicating improvisation or a specific performance instruction.

31 *mf*

Bm17(b5) FMA7(#11) Em11

Em11 Db7(#9) CMA7

This section contains two staves of accompaniment. The first staff has a dynamic marking of *mf* and chord symbols: Bm17(b5), FMA7(#11), and Em11. The second staff has chord symbols: Em11, Db7(#9), and CMA7.

B7(b9) Am11 FMA7(b5)

47 Ema9 D/E Ema9 D/E Ema9 D/E

DbMA7 DMA7(b5)/Db G/A

BASS 2

ISLAND CONNECTION

Measures 73-77: Chord chart for bass. Chords are: *EM19*, *Db7(#9)*, *CMA7*.

Measures 78-82: Chord chart for bass. Chords are: *B7(#9)*, *Am19*, *FMA7(#11)*.

Measures 88-92: Chord chart for bass. Chords are: *DbMA9*, *DMA7(#11) / Db*, *A11*, *A13*.

BASS _____ 3

ISLAND CONNECTION

Emi II

Db7 (#9)

SIMILE *f*

Dma7(b9)
Db *A7*

SIMILE

D7 (#9) *G7sus*

D. S. al

CODA

DRUMS

Island Connection

by Bob Mintzer

MED. BOSSA NOVA

TIME (LATIN)

4 5 8 13

mp SIMILE

(PNO. SOLO)

(4) (8)

31 (SAX SOLO)

mf (4) (8)

47 (TROM. SOLO)

(4) (8)

(12) f

63

FILL mp

DRUMS 2

ISLAND CONNECTION

83

99

115 (OPT., PLAY ACCESSORY PERC. UNTIL 131)

131

D.S. al

GUITAR

Island Connection

by Bob Mintzer

MED. BOSSA NOVA

31) *mf* **Bm7(b5)** **FMA7(#11)** **Em11**

Em11 **Db7(#9)** **CMA7**

B7(b9) **Am11** **FMA7(b5)**

47) **EmA9** **D/E** **EmA9** **D/E**

EmA9 **D/E** **DbMA7**

DMA7(b5) **G/A** **D7(#9)** **Db7(#9)** **D7(#9)**

1843A

COPYRIGHT © 1979 BY MINTZER MUSIC
 THIS ARRANGEMENT © 1982 BY MINTZER MUSIC - USED BY PERMISSION
 ALL RIGHTS RESERVED - INTERNATIONAL COPYRIGHT SECURED
 SOLE SELLING AGENT: KENDOR MUSIC, INC., DELEVAN, N.Y. 14042

GUITAR 2

ISLAND CONNECTION

63 

FMA7/G C#MI7(b5)CM19 BMI7(b5)FMA7EMI9 Db7(#9) CSUS B7(#9)EMI9 F/G

BMI7(b5) FMA9 EMI9 G/A A13 D9sus C#MI7(b5)CM17

BMI7(b5) FMA9 EMI9 Db7(#9) C11 B7(#9) EMI9

FMA9 D9sus

FMA9 D11 C11

83 BMI7(b5) FMA7 EMI9

EMI9 Db7(#9) CMA7

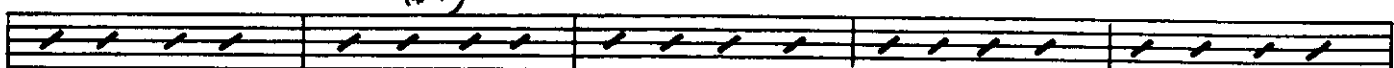

B7(#9) AMI9 FMA7(#11)

99 EMA9 E9sus EMA9 E9sus EMA9 E9sus

DbMA9 DMA7(#11)/Db A11 A13

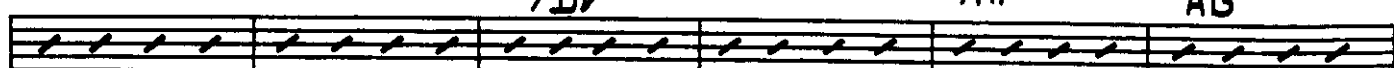

GUITAR _____ 3

ISLAND CONNECTION

D7(#11) G11 A7(#9) 15 16

13 24 DMA7(#11) / Db A7

D7(#9) G9sus C#m7(b5) Cm7

D.S. al.

CODA Bb